

1:200 0 1 2 3 4 5 10m



**Planning & Environment**

Issued under the Environmental Planning and Assessment Act 1979  
 Approved Section 96 (1A) modification applicable  
 No. 9420 MOD4 granted on the 22/8/18  
 in respect to DA No. 017-06-2012 subject to any conditions  
 contained in the notice of determination.

Signed MB Date 22/8/18  
 Sheet No. 58 of 68 MOD

**NOTES:**  
 NSW GOVERNMENT  
 Planning & Infrastructure  
  
**14 JUN 2018**  
 DEVELOPMENT ASSESSMENT AND  
 SYSTEMS PERFORMANCE  
 RECEIVED - JINDABYNE

**LEGEND:**  
 CM : BARESTONE CEMINTEL  
 CP : CARSPACE  
 CPT : CARPET  
 CT : CERAMIC TILE  
 DP : DOWNPIPE  
 FFL : FINISHED FLOOR LEVEL  
 MC : FIELDSERS "PROMINENCE" PROFILE  
 MC1 : COLORBOND "BASALT" MATT  
 MC2 : COLORBOND "MONUMENT" MATT  
 P : POST  
 SFL : STRUCTURAL FLOOR LEVEL  
 STO : STO RENDER #32432

Rev	Status	Date
3	FOR CO-ORDINATION	06.06.18
Amendments clouded; refer to MBA cover letter		
2	FOR CONSTRUCTION	25.09.17
1	FOR CO-ORDINATION	16.08.17

1/157 Prince Edward Ave  
 Ciburra Beach NSW 2540  
 T (02) 4448 3710  
 F (02) 4448 3745  
 E mba@mysonberkery.com.au  
 Nominated Architect : Vincent Myson  
 NSW Arch Reg # 6543

STRUCTURAL:  
 Murtagh Bond Structures Buro Pty Ltd  
 2/12 Gould St  
 Turner ACT 2111  
 T: 02-6247 0011  
 E: info@murtaghbond.com.au

LANDSCAPE:  
 Jane Coleman Landscape Architect Pty Ltd  
 64 Rose St Chippendale NSW 2008  
 T: 02 9698 3520 F: 02 9698 1116  
 E: jc@jcla.com.au

SURVEY:  
 Peter Burns Surveyor

**THE BELLEVARDE**  
 LOT 716  
 THREDBO  
 FOR:  
 SIDECUT P/L

Description		
<b>SITE + ROOF PLAN</b>		
Scale @ A3	Date	
1:200	JUNE 2018	
Job Number	Dwg. No.	Revision
11 13	A0-01	3

Myson + Berkery Architects

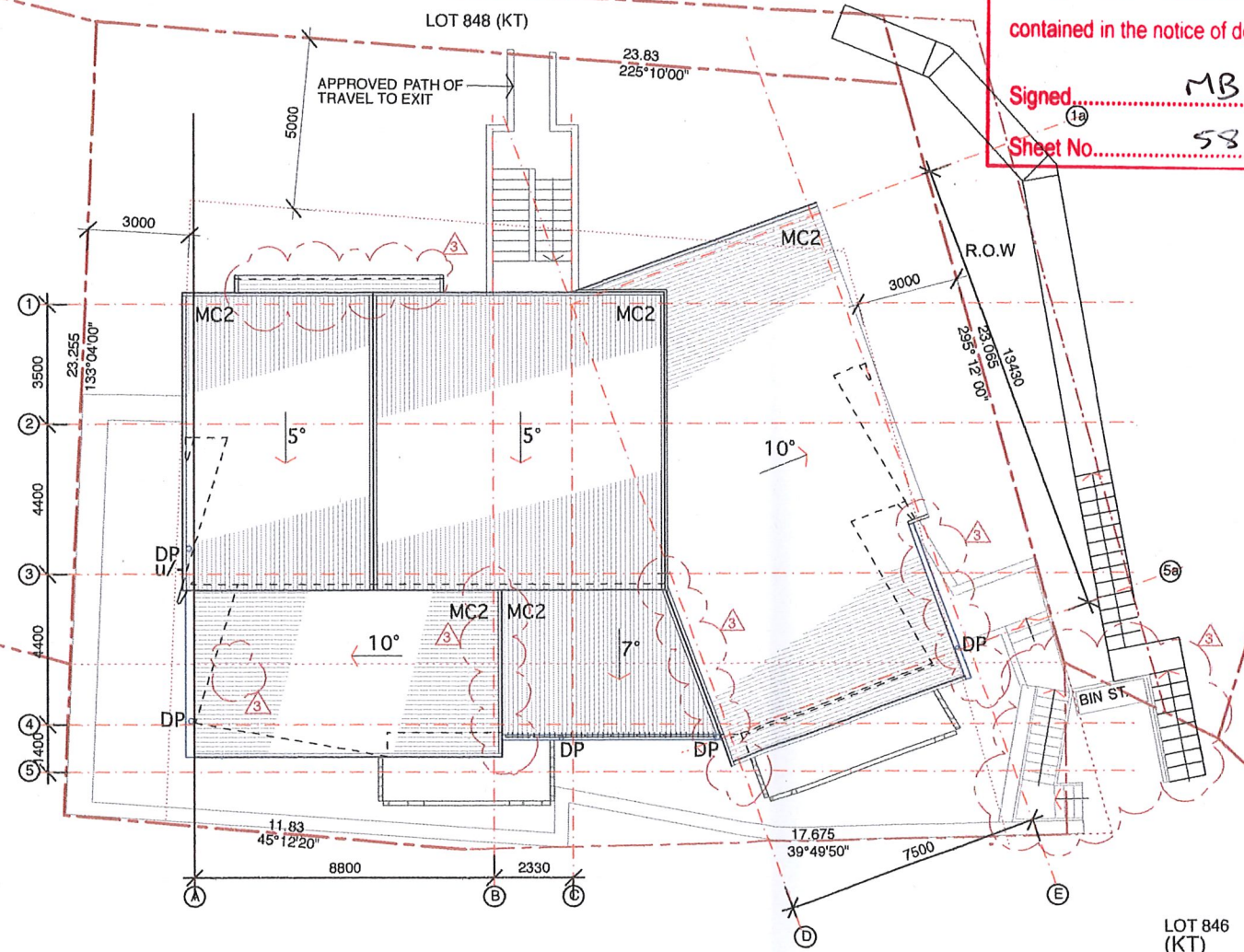

**DRAWING LIST**

- A0-01 SITE + ROOF PLAN
- A1-00 GROUND FLOOR PLAN
- A1-01 LEVEL 1 PLAN
- A1-02 LEVEL 2 PLAN
- A1-03 LEVEL 3 PLAN
- A1-04 LEVEL 4 PLAN
- A1-05 LEVEL 5 PLAN
  
- A2-01 NORTH-WEST ELEVATION
- A2-02 SOUTH-WEST ELEVATION
- A2-03 SOUTH-EAST ELEVATION
- A2-04 NORTH-EAST ELEVATION

This drawing is copyright and may not be used without written consent. Do not scale off this drawing. Use figured dimensions only. Verify all dimensions on site.

Ref 58

LOT 848 (KT)

LOT 717

LOT 716

LOT 710 WINTERHAUS

**NSW GOVERNMENT Planning & Environment**

Issued under the Environmental Planning and Assessment Act 1979

Approved Section 96 (1A) modification applicable

No. 9420 MOD4 granted on the 22/8/18

in respect to DA No. 017-06-2012 subject to any conditions contained in the notice of determination.

Signed MB Date 22/8/18

R.O.W. 68

Sheet No. 59 of 68 MOD

1:1000 1 2 3 4 5m



**NOTE:** NSW GOVERNMENT Planning & Infrastructure

14 JUN 2018

DEVELOPMENT ASSESSMENT AND SYSTEMS PERFORMANCE RECEIVED - JINDABYNE

**LEGEND :**

- CM : BARESTONE CEMINTEL
- CP : CARSPACE
- CPT : CARPET
- CT : CERAMIC TILE
- DP : DOWNPIPE
- FFL : FINISHED FLOOR LEVEL
- MC : FIELDSERS "PROMINENCE" PROFILE
- MC1 : COLORBOND "BASALT" MATT
- MC2 : COLORBOND "MONUMENT" MATT
- P : POST
- SFL : STRUCTURAL FLOOR LEVEL
- STO : STO RENDER #32432

Rev	Status	Date
3	FOR SECTION 4.55(1A) MOD. Amendments clouded; refer to MBA cover letter	06.06.18
2	FOR CO-ORDINATION	16.08.17
1	FOR CO-ORDINATION	23.03.17

1/157 Prince Edward Ave  
Culburra Beach NSW 2540  
T: (02) 4448 3710  
F: (02) 4448 3745  
E: mba@mysonberkery.com.au  
Nominated Architect: Vincent Myson  
NSW Arch Reg # 6543

**STRUCTURAL:**  
Murtagh Bond Structures Buro Pty Ltd  
2/12 Gould St  
Turner ACT 2111  
T: 02-6247 0011  
E: info@murtaghbond.com.au

**LANDSCAPE:**  
Jane Coleman Landscape Architect Pty Ltd  
64 Rose St Chippendale NSW 2008  
T: 02 9698 3520 F: 02 9698 1116  
E: jc@jcla.com.au

**SURVEY:**  
Peter Burns Surveyor

**THE BELLEVARDE**  
LOT 716  
THREDBO  
FOR :  
SIDECUT PAL

Description		
<b>GROUND FLOOR PLAN</b>		
Scale @ A3	Date	
1:100	JUNE 2018	
Job Number	Dwg. No.	Revision
11 13	A1-00	3

Myson + Berkery Architects

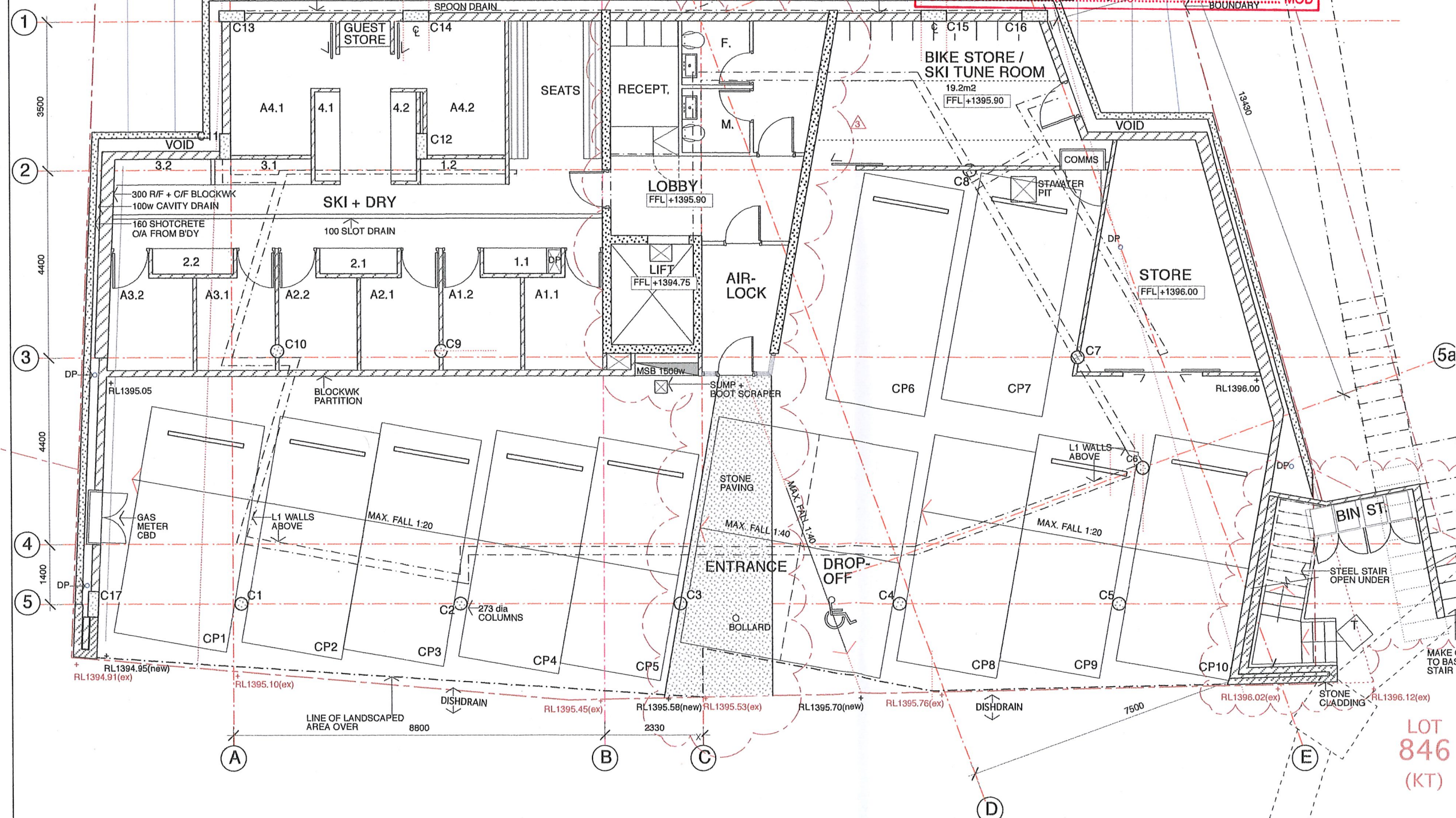

This drawing is copyright and may not be used without written consent. Do not scale off this drawing. Use figured dimensions only. Verify all dimensions on site.

Ref 59

LOT 848 (KT)

1:100 0 1 2 3 4 5m

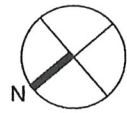

Planning & Environment

Issued under the Environmental Planning and Assessment Act 1979

Approved Section 96 (1A) modification applicable

No. 9420 mod 4 granted on the 22/8/18 in respect to DA No. 017-06-2012 subject to any conditions contained in the notice of determination.

Signed: MB Date: 22/8/18

Sheet No. 60 of 68 MOD

1a

LOT 710 WINTERHAUS

NOTES: NSW GOVERNMENT Planning & Infrastructure FOR WALL TYPES

REFER TO DWGS A4-01 & 02 FOR WALL TYPES

14 JUN 2018

DEVELOPMENT ASSESSMENT AND SYSTEMS PERFORMANCE RECEIVED - JINDABYNE

LEGEND:

- CM : BARESTONE CEMINTEL
- CP : CARSPACE
- CPT : CARPET
- CT : CERAMIC TILE
- DP : DOWNPIPE
- FLL : FINISHED FLOOR LEVEL
- MC : FIELDS "PROMINENCE" PROFILE
- MC1 : COLORBOND "BASALT" MATT
- MC2 : COLORBOND "MONUMENT" MATT
- P : POST
- SFL : STRUCTURAL FLOOR LEVEL
- STO : STO RENDER #32432

Rev	Status	Date
6	FOR SECTION 4.55(1A) MOD. Amendments clouded; refer to MBA cover letter	06.06.18
5	FOR COSTING	13.11.17
4	Window schedule updated	
4	FOR CO-ORDINATION	19.10.17
	Wall thicknesses revised	
	Internal column reconfiguration	
3	FOR CO-ORDINATION	16.08.17
2	FOR CO-ORDINATION	24.05.17
1	FOR CO-ORDINATION	23.03.17

1/157 Prince Edward Ave  
 Culburra Beach NSW 2540  
 T (02) 4448 3710  
 F (02) 4448 3745  
 E mba@mysonberkery.com.au  
 Nominated Architect : Vincent Myson  
 NSW Arch Reg # 6543

STRUCTURAL:  
 Murtagh Bond Structures Buro Pty Ltd  
 2/12 Gould St  
 Turner ACT 2111  
 T: 02-6247 0011  
 E: info@murtaghbond.com.au

LANDSCAPE:  
 Jane Coleman Landscape Architect Pty Ltd  
 64 Rose St Chippendale NSW 2008  
 T: 02 9698 3520 F: 02 9698 1116  
 E: jc@jcla.com.au

SURVEY:  
 Peter Burns Surveyor

THE BELLEVARDE  
 LOT 716  
 THREDBO  
 FOR :  
 SIDECUT P/L

Description	Scale @ A3	Date
LEVEL 1 PLAN	1:100	JUNE 2018
Job Number	Dwg. No.	Revision
11 13	A1-01	6

Myson+BerkeryArchitects

1  
2  
3  
4  
5

A B C D E

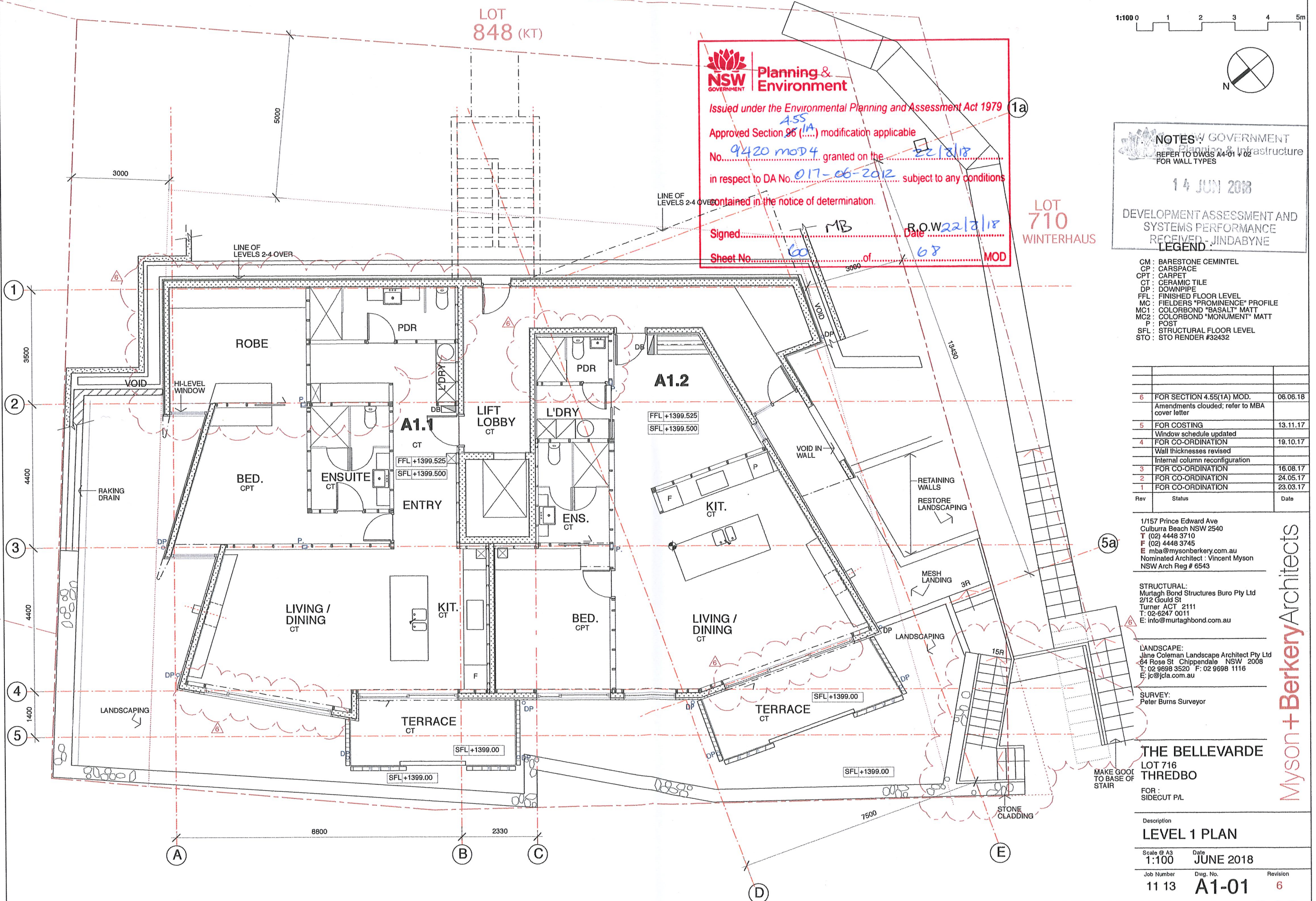

This drawing is copyright and may not be used without written consent. Do not scale off this drawing. Use figured dimensions only. Verify all dimensions on site.

Ref 60

LOT 848 (KT)

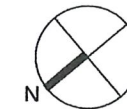
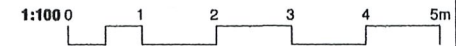

Planning & Environment

Issued under the Environmental Planning and Assessment Act 1979

Approved Section 96 (1A) modification applicable

No. 9420 mod 4 granted on the 22/3/18

in respect to DA No. 017-06-2012 subject to any conditions contained in the notice of determination.

Signed MB R.O.W Date 22/3/18

Sheet No. 61 of 68 MOD

NOTES:

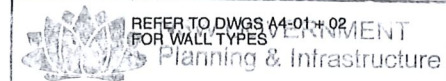

14 JUN 2018

DEVELOPMENT ASSESSMENT AND SYSTEM PERFORMANCE

- CM: BARESTONE CEMENTED
- CP: CARSPACE
- CPT: CARPET
- CT: CERAMIC TILE
- DP: DOWNPIPE
- FFL: FINISHED FLOOR LEVEL
- MC: FIELDS "PROMINENCE" PROFILE
- MC1: COLORBOND "BASALT" MATT
- MC2: COLORBOND "MONUMENT" MATT
- P: POST
- SFL: STRUCTURAL FLOOR LEVEL
- STO: STO RENDER #32432

Rev	Status	Date
4	FOR SECTION 4.55(1A) MOD.	06.06.18
3	FOR COSTING	13.11.17
2	FOR CO-ORDINATION	19.10.17
1	FOR CO-ORDINATION	16.08.17

1/157 Prince Edward Ave  
 Culburra Beach NSW 2540  
 T (02) 4448 3710  
 F (02) 4448 3745  
 E mba@mysonberkery.com.au  
 Nominated Architect: Vincent Myson  
 NSW Arch Reg # 6543

STRUCTURAL:  
 Murtagh Bond Structures Buro Pty Ltd  
 2/12 Gould St  
 Turner ACT 2111  
 T: 02-6247 0011  
 E: info@murtaghbond.com.au

LANDSCAPE:  
 Jane Coleman Landscape Architect Pty Ltd  
 64 Rose St Chippendale NSW 2008  
 T: 02 9698 3520 F: 02 9698 1116  
 E: jc@jcla.com.au

SURVEY:  
 Peter Burns Surveyor

THE BELLEVARDE  
 LOT 716  
 THREDDO

FOR:  
 SIDECUT P/L

LEVEL 2 PLAN

Scale @ A3	Date	
1:100	JUNE 2018	
Job Number	Dwg. No.	Revision
11 13	A1-02	4

Myson + Berkery Architects

1  
2  
3  
4  
5

A B C D E

BOBUCK LANE

This drawing is copyright and may not be used without written consent. Do not scale off this drawing. Use figured dimensions only. Verify all dimensions on site.

ref 61

LOT 848 (KT)

NSW GOVERNMENT  
 Planning & Infrastructure  
 14 JUN 2018  
 DEVELOPMENT ASSESSMENT AND  
 SYSTEMS PERFORMANCE  
 RECEIVED - JINDABYNE

NOTES:  
 REFER TO DWGS A4-01 + 02  
 FOR WALL TYPES

- LEGEND:
- CM : BARESTONE CEMINTEL
  - CP : CARSPACE
  - CPT : CARPET
  - CT : CERAMIC TILE
  - DP : DOWNPIPE
  - FFL : FINISHED FLOOR LEVEL
  - MC : FIELDS "PROMINENCE" PROFILE
  - MC1 : COLORBOND "BASALT" MATT
  - MC2 : COLORBOND "MONUMENT" MATT
  - P : POST
  - SFL : STRUCTURAL FLOOR LEVEL
  - STO : STO RENDER #32432

1  
 2  
 3  
 4  
 5

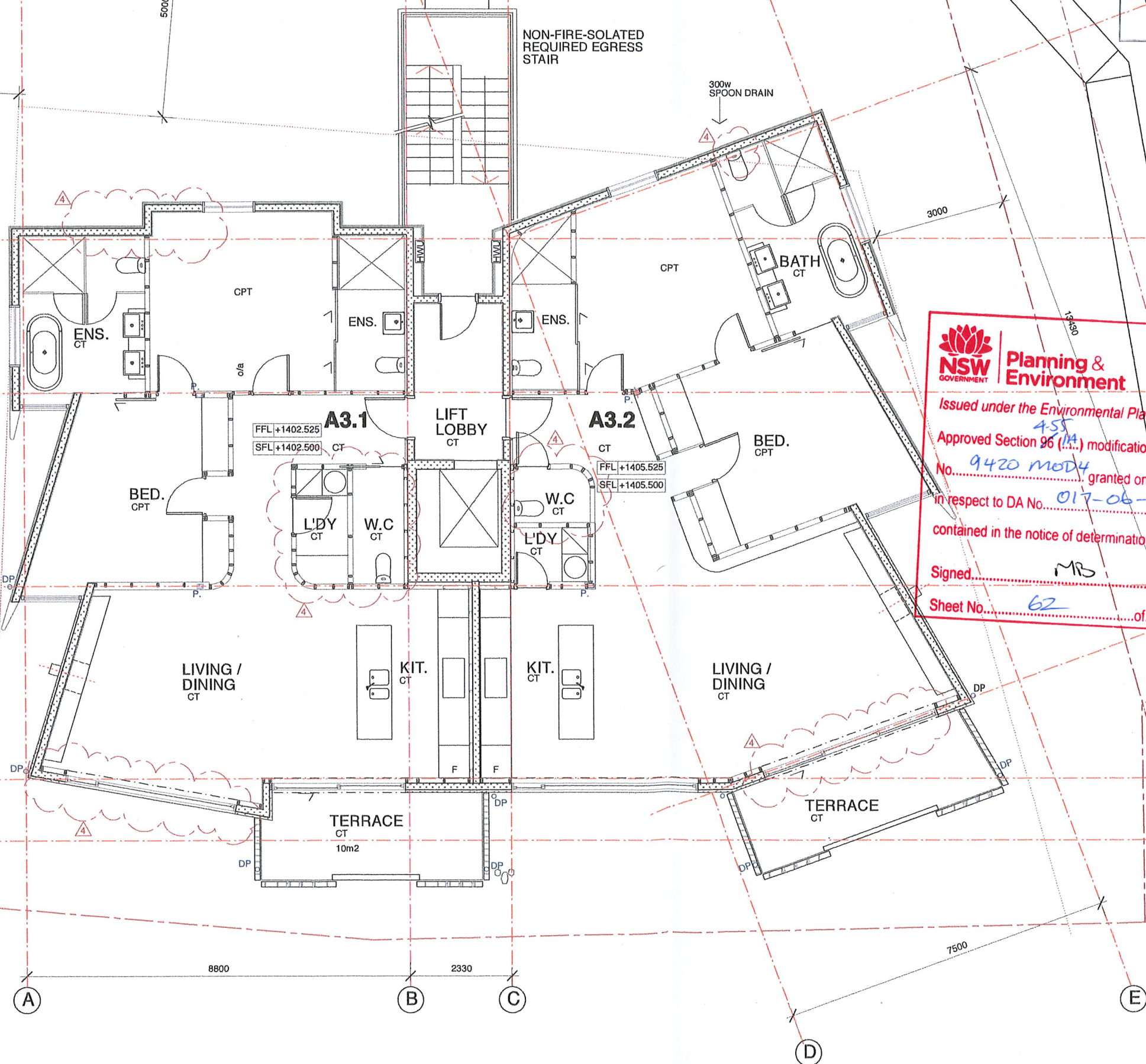

NSW GOVERNMENT Planning & Environment  
 Issued under the Environmental Planning and Assessment Act 1979  
 Approved Section 96 (4.55) modification applicable  
 No. 9420 MOD4 granted on the 22/3/18  
 in respect to DA No. 017-06-2018 subject to any conditions  
 contained in the notice of determination.  
 Signed: MRB Date: 22/3/18  
 Sheet No. 62 of 68 MOD

No.	Description	Date
4	FOR SECTION 4.55(1A) MOD. Amendments clouded; refer to MBA cover letter	06.06.18
3	FOR COSTING	13.11.17
2	FOR CO-ORDINATION	19.10.17
1	FOR CO-ORDINATION	16.08.17

1/157 Prince Edward Ave  
 Cudburra Beach NSW 2540  
 T: 02 4448 3710  
 F: 02 4448 3745  
 E: mba@mysonberkery.com.au  
 Nominated Architect: Vincent Myson  
 NSW Arch Reg # 6543

STRUCTURAL:  
 Murtagh Bond Structures Buro Pty Ltd  
 2/12 Gould St  
 Turner ACT 2111  
 T: 02-6247 0011  
 E: info@murtaghbond.com.au

LANDSCAPE:  
 Jane Coleman Landscape Architect Pty Ltd  
 64 Rosa St Chippendale NSW 2008  
 T: 02 9698 3520 F: 02 9698 1116  
 E: jc@jcla.com.au

SURVEY:  
 Peter Burns Surveyor

THE BELLEVARDE  
 LOT 716  
 THREDBO  
 FOR:  
 SIDECUT P/L

Description		
LEVEL 3 PLAN		
Scale @ A3	Date	
1:100	JUNE 2018	
Job Number	Dwg. No.	Revision
11 13	A1-03	4

Myson + Berkery Architects

This drawing is copyright and may not be used without written consent. Do not scale off this drawing. Use figured dimensions only. Verify all dimensions on site.

Ref 62

LOT 848 (KT)

NSW GOVERNMENT  
 Planning & Infrastructure  
 14 JUN 2018  
 DEVELOPMENT ASSESSMENT AND  
 SYSTEMS PERFORMANCE  
 RECEIVED - JINDABYNE

NOTES:  
 REFER TO DWGS A4-01 + 02  
 FOR WALL TYPES  
 REFER TO DWGS A3-23 + 24  
 FOR WALL SET-OUTS

LEGEND:  
 CM : BARESTONE CEMINTEL  
 CP : CARSPACE  
 CPT : CARPET  
 CT : CERAMIC TILE  
 DP : DOWNPIPE  
 FFL : FINISHED FLOOR LEVEL  
 MC : FIELDSERS "PROMINENCE" PROFILE  
 MC1 : COLORBOND "BASALT" MATT  
 MC2 : COLORBOND "MONUMENT" MATT  
 P : POST  
 SFL : STRUCTURAL FLOOR LEVEL  
 STO : STO RENDER #32432

**NSW GOVERNMENT Planning & Environment**  
 Issued under the Environmental Planning and Assessment Act 1979  
 Approved Section 96 (4.55) modification applicable  
 No. 9420 MOD4 granted on the 22/8/18  
 in respect to DA No. 011-06-2012 subject to any conditions  
 contained in the notice of determination.  
 Signed MB Date 22/8/18  
 Sheet No. 63 of 68 MOD

Rev	Status	Date
6	FOR SECTION 4.55(1A) MOD. Amendments clouded; refer to MBA cover letter	06.06.18
5	FOR SET-OUT	24.01.18
4	FOR SET-OUT	20.01.18
3	FOR COSTING	13.11.17
2	Window schedule updated FOR CO-ORDINATION	19.10.17
1	Wall thicknesses revised Internal column reconfiguration FOR CO-ORDINATION	16.08.17

1/157 Prince Edward Ave  
 Culburra Beach NSW 2540  
 T (02) 4448 3710  
 F (02) 4448 3745  
 E mba@mysonberkery.com.au  
 Nominated Architect: Vincent Myson  
 NSW Arch Reg # 6543

STRUCTURAL:  
 Murtagh Bond Structures Buro Pty Ltd  
 2/12 Gould St  
 Turner ACT 2111  
 T: 02-6247 0011  
 E: info@murtaghbond.com.au

LANDSCAPE:  
 Jane Coleman Landscape Architect Pty Ltd  
 64 Rose St Chippendale NSW 2008  
 T: 02 9698 3520 F: 02 9698 1116  
 E: jc@jcla.com.au

SURVEY:  
 Peter Burns Surveyor

**THE BELLEVARDE**  
 LOT 716  
 THREDBO  
 FOR :  
 SIDECUT P/L

Description		
<b>LEVEL 4 PLAN</b>		
Scale @ A3	Date	
1:100	JUNE 2018	
Job Number	Dwg. No.	Revision
11 13	A1-04	6

Myson + Berkery Architects

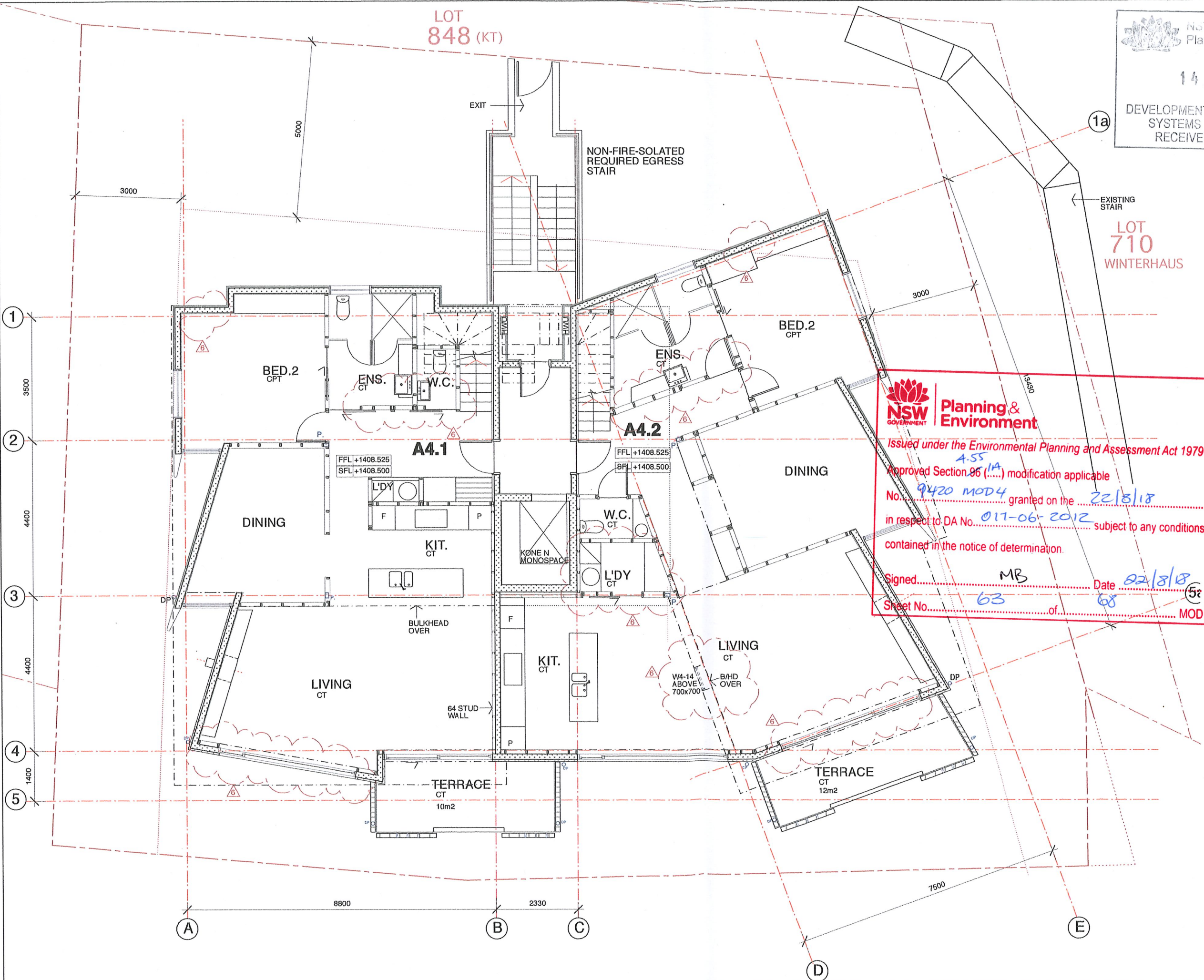

This drawing is copyright and may not be used without written consent. Do not scale off this drawing. Use figured dimensions only. Verify all dimensions on site.

Ref 63

LOT 848 (KT)

NSW GOVERNMENT  
 Planning & Infrastructure  
 14 JUN 2018  
 DEVELOPMENT ASSESSMENT AND  
 SYSTEMS PERFORMANCE  
 RECEIVED - JINDABYNE

NOTES :  
 REFER TO DWGS A4-01 + 02  
 FOR WALL TYPES  
 REFER TO DWGS A3-25 + 26  
 FOR WALL SET-OUTS

LOT 710  
 WINTERHAUS

NSW GOVERNMENT  
 Planning & Environment  
 Issued under the Environmental Planning and Assessment Act 1979  
 Approved Section 96 (4.55 (1A)) modification applicable  
 No. 9420 MOD4 granted on the 22/8/18  
 in respect to DA No. 017-06-2012 subject to any conditions  
 contained in the notice of determination.  
 Signed MB Date 22/8/18  
 Sheet No. 64 of 68 MOD

LEGEND :  
 CM : BARESTONE CEMINTEL  
 CP : CARSPACE  
 CPT : CARPET  
 CT : CERAMIC TILE  
 DP : DOWNPIPE  
 FFL : FINISHED FLOOR LEVEL  
 MC : FIELDSERS "PROMINENCE" PROFILE  
 MC1 : COLORBOND "BASALT" MATT  
 MC2 : COLORBOND "MONUMENT" MATT  
 P : POST  
 SFL : STRUCTURAL FLOOR LEVEL  
 STO : STO RENDER #32432

Rev	Status	Date
6	FOR SECTION 4.55(1A) MOD. Amendments clouded; refer to MBA cover letter	06.06.18
5	FOR SET-OUT	24.01.18
4	FOR SET-OUT	20.01.18
3	FOR COSTING	13.11.17
2	Window schedule updated FOR CO-ORDINATION	25.09.17
1	FOR CO-ORDINATION	16.08.17

1/157 Prince Edward Ave  
 Culburra Beach NSW 2540  
 T (02) 4448 3710  
 F (02) 4448 3745  
 E mba@mysonberkery.com.au  
 Nominated Architect : Vincent Myson  
 NSW Arch Reg # 6543

STRUCTURAL:  
 Murtagh Bond Structures Buro Pty Ltd  
 2/12 Gould St  
 Turner ACT 2111  
 T: 02-6247 0011  
 E: info@murtaghbond.com.au

LANDSCAPE:  
 Jane Coleman Landscape Architect Pty Ltd  
 64 Rose St Chippendale NSW 2008  
 T: 02 9698 3520 F: 02 9698 1116  
 E: jc@jola.com.au

SURVEY:  
 Peter Burns Surveyor

THE BELLEVARDE  
 LOT 716  
 THREDBO  
 FOR :  
 SIDECUT P/L

Description		
LEVEL 5 PLAN		
Scale @ A3	Date	
1:100	JUNE 2018	
Job Number	Dwg. No.	Revision
11 13	A1-05	6

Myson + Berkery Architects

1  
2  
3  
4  
5

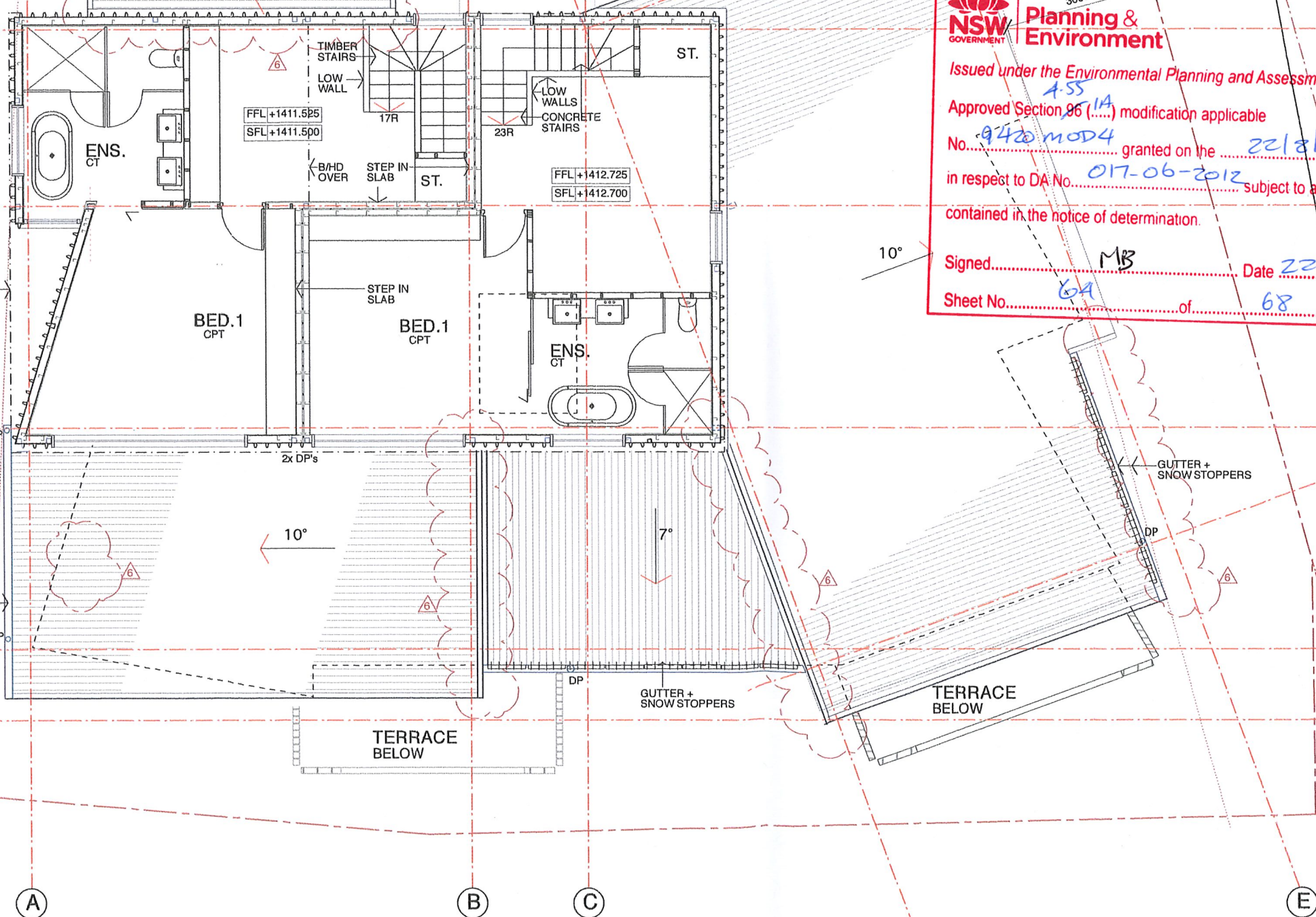

This drawing is copyright and may not be used without written consent. Do not scale off this drawing. Use figured dimensions only. Verify all dimensions on site.

Ref 64

Issued under the Environmental Planning and Assessment Act 1979  
 Approved Section 96 (4.55(1A)) modification applicable  
 No. 9420 MOD4 granted on the 22/8/18  
 in respect to DA No. 017-06-2012 subject to any conditions  
 contained in the notice of determination.

15m HEIGHT LIMIT AT EDGE OF ROOF  
 Signed: MB Date 22/8/18  
 Sheet No. 65 of 68 MOD

14 JUN 2018

DEVELOPMENT ASSESSMENT AND  
 SYSTEMS PERFORMANCE  
 RECEIVED - JINDABYNE

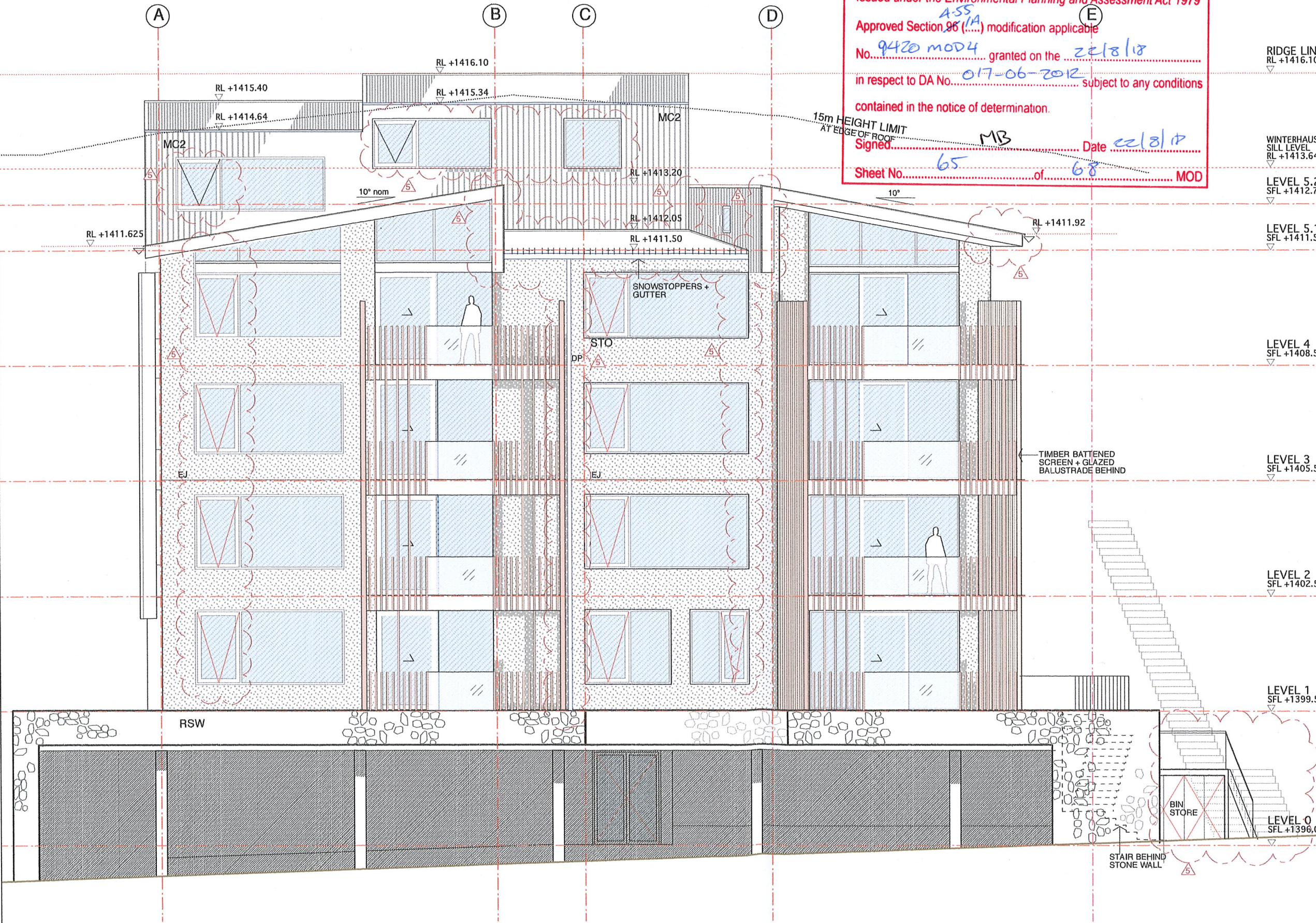

**LEGEND :**

- CM : BARESTONE CEMINTEL
- CP : CARSPACE
- CPT : CARPET
- CT : CERAMIC TILE
- DP : DOWNPIPE
- FFL : FINISHED FLOOR LEVEL
- MC : FIELDSERS "PROMINENCE" PROFILE
- MC1 : COLORBOND "BASALT" MATT
- MC2 : COLORBOND "MONUMENT" MATT
- P : POST
- SFL : STRUCTURAL FLOOR LEVEL
- STO : STO RENDER #32432

Rev	Status	Date
5	FOR SECTION 4.55(1A) MOD.	06.06.18
4	FOR SET-OUT	24.01.18
3	FOR CO-ORDINATION	15.01.18
2	FOR COSTING	13.11.17
1	FOR CO-ORDINATION	16.08.17

1/157 Prince Edward Ave  
 Cullburra Beach NSW 2540  
 T (02) 4448 3710  
 F (02) 4448 3745  
 E mba@mysonberkery.com.au  
 Nominated Architect : Vincent Myson  
 NSW Arch Reg # 6543

**STRUCTURAL:**  
 Murtagh Bond Structures Buro Pty Ltd  
 2/12 Gould St  
 Turner ACT 2111  
 T: 02-6247 0011  
 E: info@murtaghbond.com.au

**LANDSCAPE:**  
 Jane Coleman Landscape Architect Pty Ltd  
 64 Rose St Chippendale NSW 2008  
 T: 02 9698 3520 F: 02 9698 1116  
 E: jc@jcla.com.au

**SURVEY:**  
 Peter Burns Surveyor

**THE BELLEVARDE**  
 LOT 716  
 THREDBO

FOR :  
 SIDECUT P/L

**NORTHWEST ELEVATION**

Scale @ A3	Date	
1:100	JUNE 2018	
Job Number	Dwg. No.	Revision
11 13	A2-01	5

Myson + Berkery Architects

Ref 65



1:100 0 1 2 3 4 5m

NSW GOVERNMENT  
 Planning & Infrastructure  
 14 JUN 2018  
 DEVELOPMENT ASSESSMENT AND  
 SYSTEMS PERFORMANCE  
 RECEIVED - JINDABYNE

15m HEIGHT LIMIT  
 AT EDGE OF ROOF

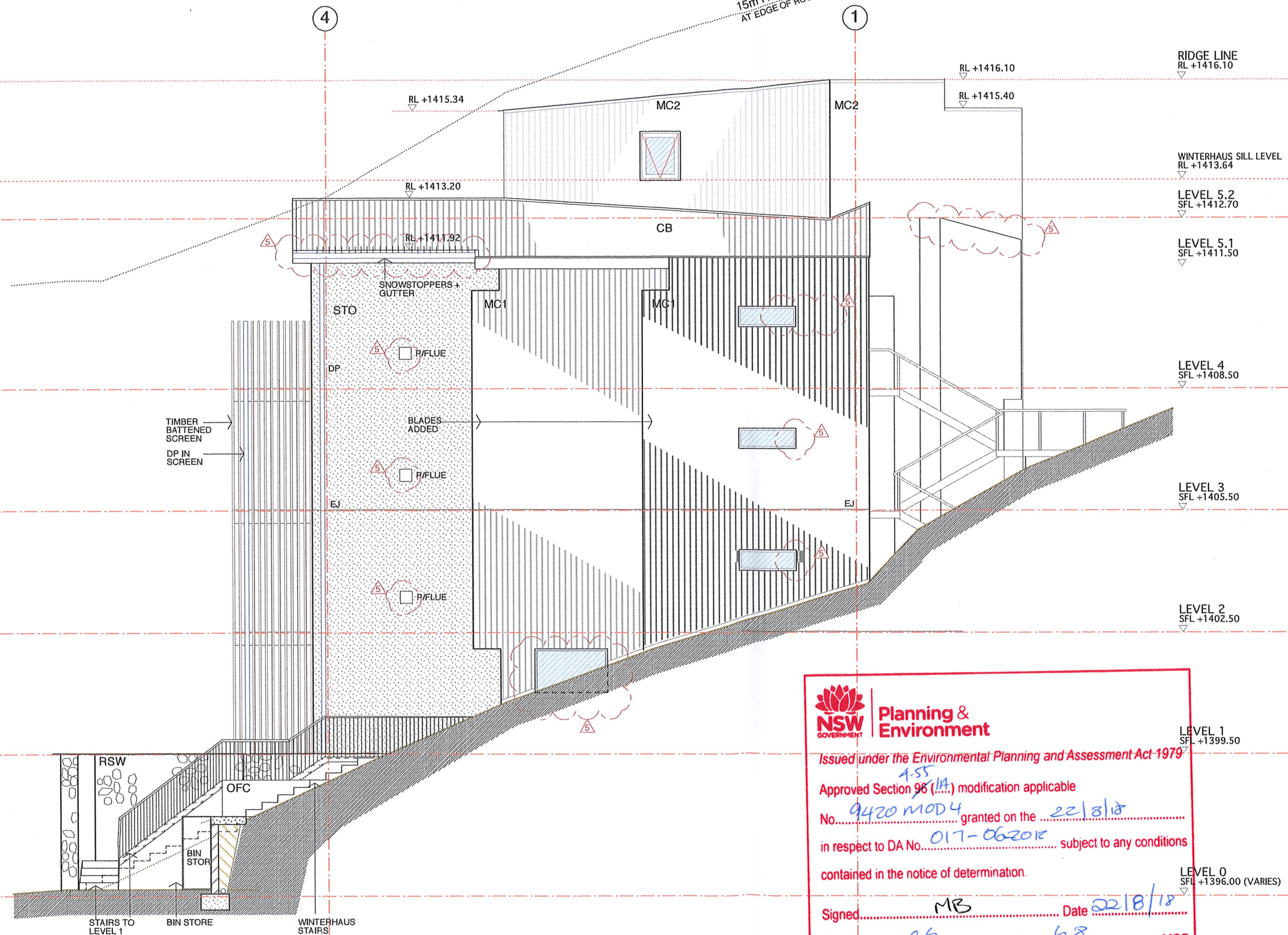

**LEGEND :**  
 CM : BARESTONE CEMINTEL  
 CP : CARSPACE  
 CPT : CARPET  
 CT : CERAMIC TILE  
 DP : DOWNPIPE  
 FFL : FINISHED FLOOR LEVEL  
 MC : FIELDS' 'PROMINENCE' PROFILE  
 MC1 : COLORBOND 'BASALT' MATT  
 MC2 : COLORBOND 'MONUMENT' MATT  
 P : POST  
 SFL : STRUCTURAL FLOOR LEVEL  
 STO : STO RENDER #32432

Rev	Status	Date
5	FOR SECTION 4.55(1A) MOD. Amendments clouded; refer to MBA cover letter	06.06.18
4	FOR SET-OUT	24.01.18
3	FOR CO-ORDINATION	15.01.18
2	FOR COSTING Window schedule updated	13.11.17
1	FOR CO-ORDINATION	16.08.17

1/157 Prince Edward Ave  
 Culburra Beach NSW 2540  
 T (02) 4448 3710  
 F (02) 4448 3745  
 E mba@mysonberkery.com.au  
 Nominated Architect : Vincent Myson  
 NSW Arch Reg # 6543

**STRUCTURAL:**  
 Murtagh Bond Structures Buro Pty Ltd  
 2/12 Gould St  
 Turner ACT 2111  
 T: 02-6247 0011  
 E: info@murtaghbond.com.au

**LANDSCAPE:**  
 Jane Coleman Landscape Architect Pty Ltd  
 64 Rose St Chippendale NSW 2008  
 T: 02 9698 3520 F: 02 9698 1116  
 E: jc@jcla.com.au

**SURVEY:**  
 Peter Burns Surveyor

**THE BELLEVARDE**  
 LOT 716  
 THREDBO  
 FOR :  
 SIDECUT P/L

Description		
<b>SOUTH-WEST ELEVATION</b>		
Scale @ A3	Date	
1:100	JUNE 2018	
Job Number	Dwg. No.	Revision
11 13	A2-02	5

**NSW GOVERNMENT Planning & Environment**  
 Issued under the Environmental Planning and Assessment Act 1979  
 Approved Section 96 (1A) modification applicable  
 No. 9420 MOD4 granted on the 22/8/18  
 in respect to DA No. 017-062018 subject to any conditions  
 contained in the notice of determination.  
 Signed MB Date 22/8/18  
 Sheet No. 66 of 68 MOD

Myson + Berkery Architects

This drawing is copyright and may not be used without written consent. Do not scale off this drawing. Use figured dimensions only. Verify all dimensions on site.

Ref 66

1:100 0 1 2 3 4 5m

NSW GOVERNMENT  
Planning & Infrastructure  
14 JUN 2018  
DEVELOPMENT ASSESSMENT AND  
SYSTEMS PERFORMANCE  
RECEIVED - JINDABYNE

15m HEIGHT LIMIT  
AT EDGE OF ROOF

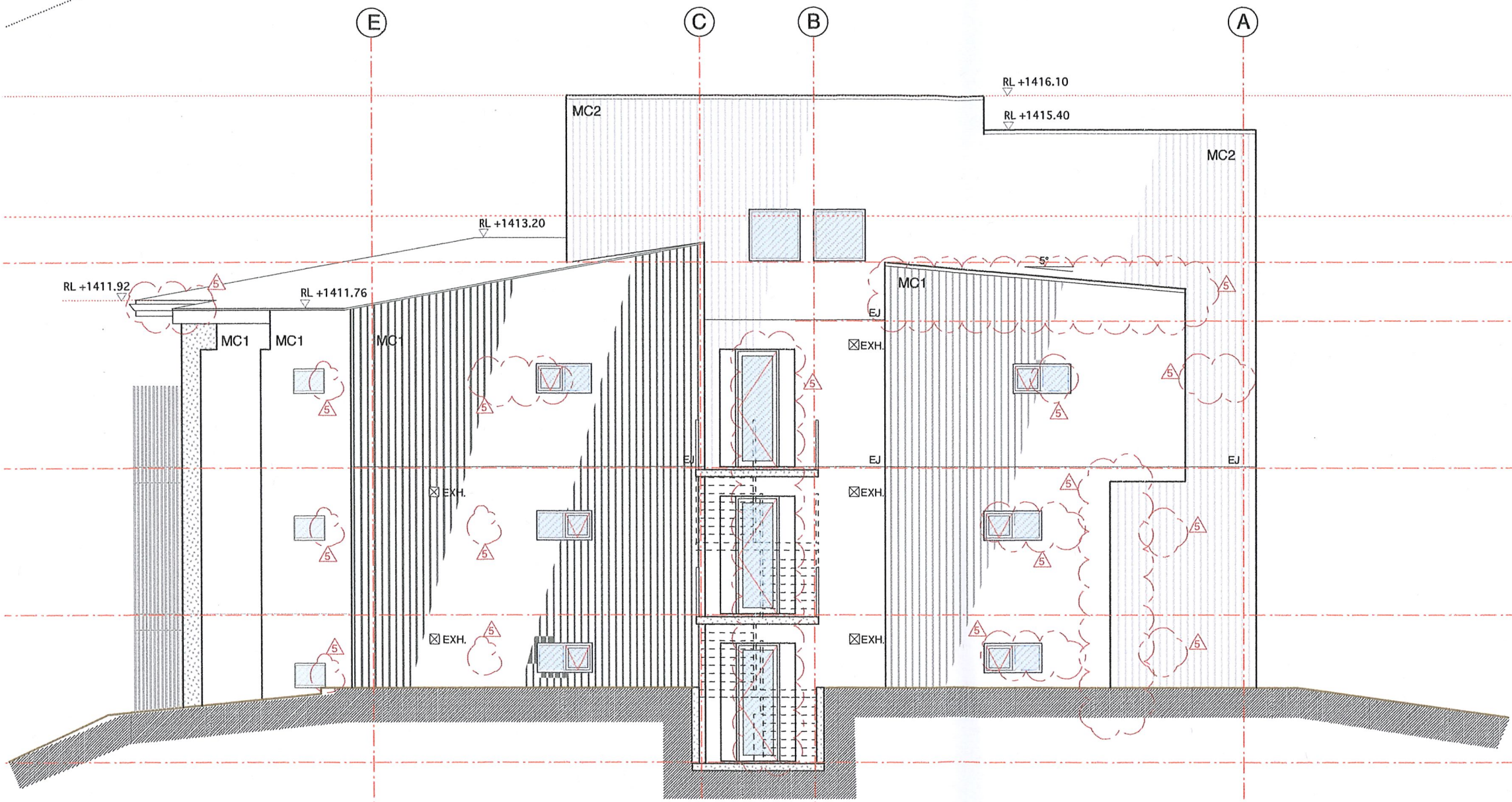

**LEGEND :**

- CM : BARESTONE CEMINTEL
- CP : CARSPACE
- CPT : CARPET
- CT : CERAMIC TILE
- DP : DOWNPIPE
- FFL : FINISHED FLOOR LEVEL
- MC : FIELDSERS 'PROMINENCE' PROFILE
- MC1 : COLORBOND 'BASALT' MATT
- MC2 : COLORBOND 'MONUMENT' MATT
- P : POST
- SFL : STRUCTURAL FLOOR LEVEL
- STO : STO RENDER #32432

Rev	Status	Date
5	FOR SECTION 4.55(1A) MOD.	06.06.18
4	FOR SET-OUT	24.01.18
3	FOR CO-ORDINATION	15.01.18
2	FOR COSTING	13.11.17
1	FOR CO-ORDINATION	16.08.17

1/157 Prince Edward Ave  
Culburra Beach NSW 2540  
T (02) 4448 3710  
F (02) 4448 3745  
E mba@mysonberkery.com.au  
Nominated Architect : Vincent Myson  
NSW Arch Reg # 6543

**STRUCTURAL:**  
Murtagh Bond Structures Buro Pty Ltd  
2/12 Gould St  
Turner ACT 2111  
T: 02-6247 0011  
E: info@murtaghbond.com.au

**LANDSCAPE:**  
Jane Coleman Landscape Architect Pty Ltd  
64 Rose St Chippendale NSW 2008  
T: 02 9698 3520 F: 02 9698 1116  
E: jc@jcla.com.au

**SURVEY:**  
Peter Burns Surveyor

**THE BELLEVARDE**  
LOT 716  
THREDBO

FOR :  
SIDE CUT P/L

**SOUTH-EAST ELEVATION**

Scale @ A3	Date
1:100	JUNE 2018
Job Number	Dwg. No.
11 13	A2-03
	Revision
	5

**NSW GOVERNMENT Planning & Environment**

Issued under the Environmental Planning and Assessment Act 1979

Approved Section 96 (1A) modification applicable

No. 9420 MOD4 granted on the 22/8/18

in respect to DA No. 017-06-2012 subject to any conditions contained in the notice of determination.

Signed MB Date 22/8/18

Sheet No. 67 of 68 MOD

Myson + Berkery Architects

This drawing is copyright and may not be used without written consent. Do not scale off this drawing. Use figured dimensions only. Verify all dimensions on site.

Ref 67

15m HEIGHT LIMIT  
AT EDGE OF ROOF

1:100 0 1 2 3 4 5m

NSW GOVERNMENT  
Planning & Infrastructure  
14 JUN 2018  
DEVELOPMENT ASSESSMENT AND  
SYSTEMS PERFORMANCE  
RECEIVED - JINDABYNE

**NSW GOVERNMENT**  
**Planning & Environment**  
Issued under the Environmental Planning and Assessment Act 1979  
Approved Section 96 (4.55) modification applicable  
No. 9470 MOD4 granted on the 22/8/18  
in respect to DA No. 017-06-2012 subject to any conditions  
contained in the notice of determination.  
Signed MB Date 22/8/18  
Sheet No. 68 of 68 MOD

**LEGEND :**  
CM : BARESTONE CEMINTEL  
CP : CARSPACE  
CPT : CARPET  
CT : CERAMIC TILE  
DP : DOWNPIPE  
FFL : FINISHED FLOOR LEVEL  
MC : FIELDSERS 'PROMINENCE' PROFILE  
MC1 : COLORBOND 'BASALT' MATT  
MC2 : COLORBOND 'MONUMENT' MATT  
P : POST  
SFL : STRUCTURAL FLOOR LEVEL  
STO : STO RENDER #32432

Rev	Status	Date
5	FOR SECTION 4.55(1A) MOD. Amendments clouded; refer to MBA cover letter	06.08.18
4	FOR SET-OUT	24.01.18
3	FOR CO-ORDINATION	15.01.18
2	FOR COSTING Window schedule updated	13.11.17
1	FOR CO-ORDINATION	16.08.17

1/157 Prince Edward Ave  
Culburra Beach NSW 2540  
T (02) 4448 3710  
F (02) 4448 3745  
E mba@mysonberkery.com.au  
Nominated Architect : Vincent Myson  
NSW Arch Reg # 6543

STRUCTURAL:  
Murtagh Bond Structures Buro Pty Ltd  
2/12 Gould St  
Turner ACT 2111  
T: 02-6247 0011  
E: info@murtaghbond.com.au

LANDSCAPE:  
Jane Coleman Landscape Architect Pty Ltd  
64 Rose St Chippendale NSW 2008  
T: 02 9698 3520 F: 02 9698 1116  
E: jc@jcla.com.au

SURVEY:  
Peter Burns Surveyor

**THE BELLEVARDE**  
LOT 716  
THREDBO  
FOR :  
SIDE CUT PAL

Description	
<b>NORTH-EAST ELEVATION</b>	
Scale @ A3	Date
1:100	JUNE 2018
Job Number	Dwg. No. Revision
11 13	A2-04 5

Myson + Berkery Architects

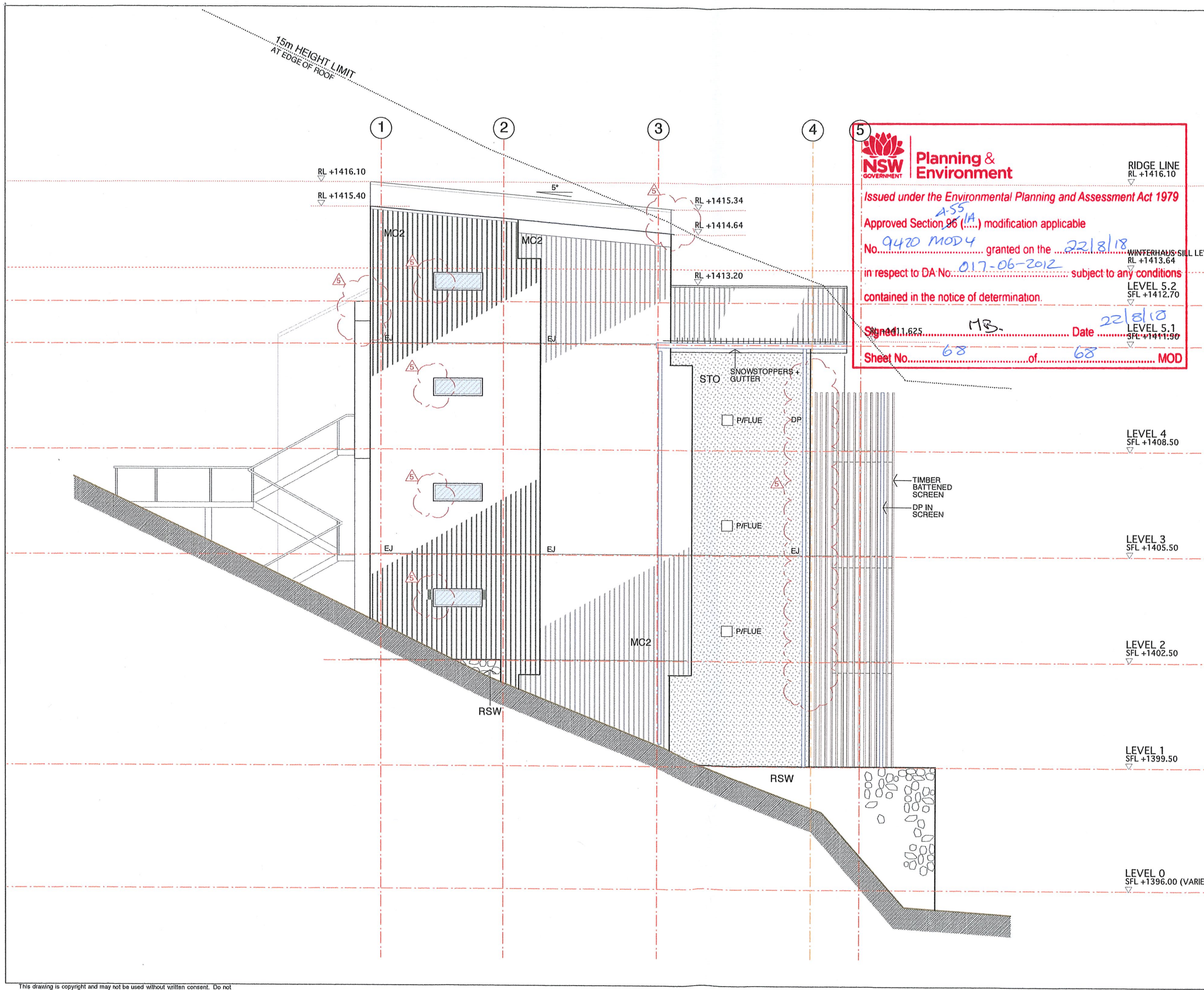

This drawing is copyright and may not be used without written consent. Do not scale off this drawing. Use figured dimensions only. Verify all dimensions on site.

Ref 68